



Countywide Percent-of-Normal Water-Year Rainfall

Updated through April 15, 2024

(Rainfall as a percentage of an entire average water-year)*

- Wet Years (>120% Normal Rain) ■
- Dry Years (< 80% Normal Rain) ■
- Avg Years (within ±20% Normal) ■
- Current WY (Year-to-Date) ■

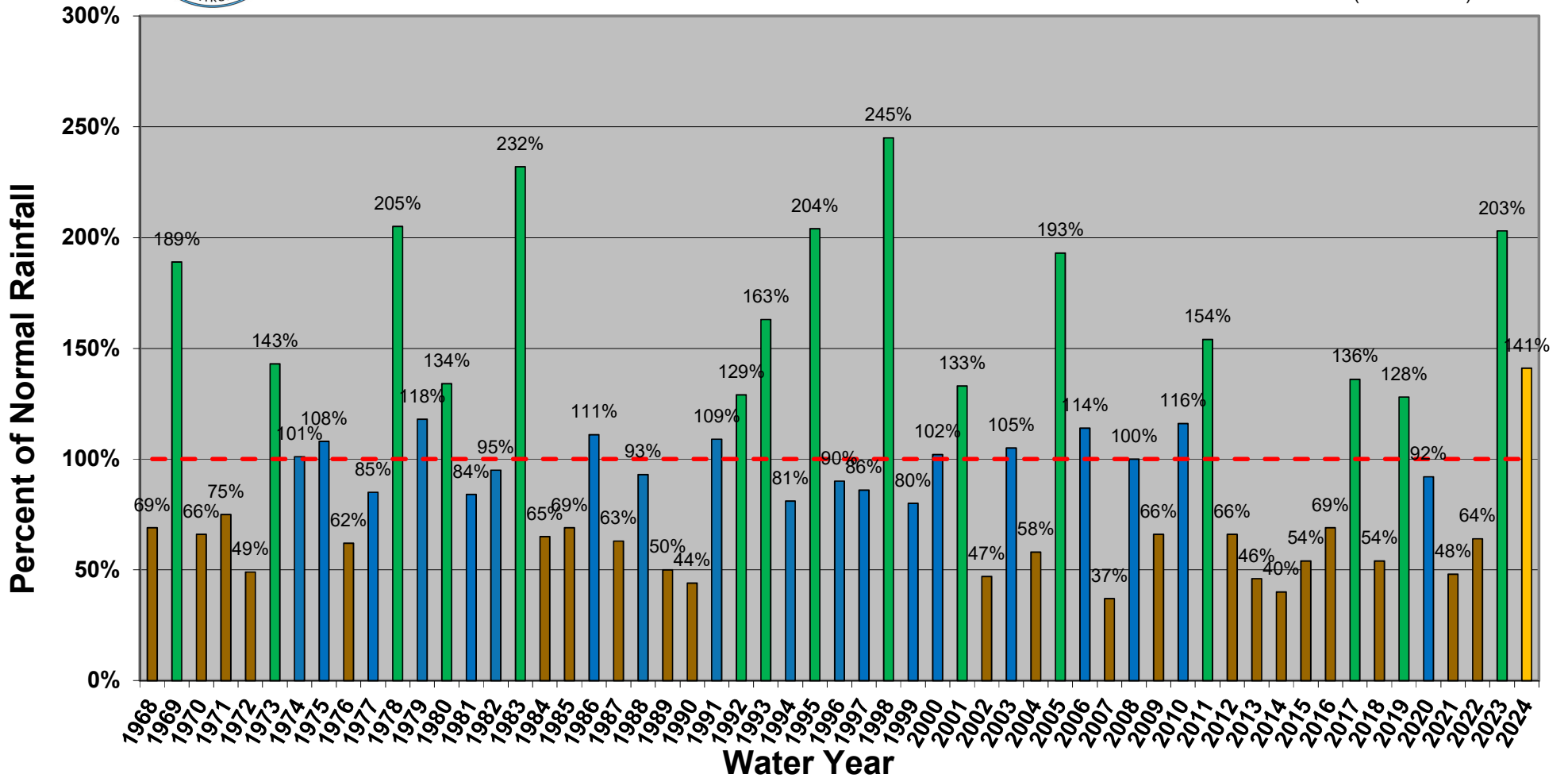

* Based on 14 Countywide Primary Rain Gauge Sites

(Water-Year starts Sept 1 and ends Aug 31)